



Celebrating our past to
inspire our future
GUNDERSEN ST. ELIZABETH'S
HOSPITAL AND CLINICS

ST. ELIZABETH'S
COMMUNITY DEVELOPMENT
FOUNDATION
A MEMBER OF GUNDERSEN HEALTH SYSTEM

Offerings

2023-2024

125 Year Anniversary Highlights



This year marked a significant milestone in our history. It was 125 years ago that the Sisters of the Sorrowful Mother established the first hospital outpost in Wabasha. Though much has changed in that time, our mission to provide high-quality healthcare to those in our service area has not.

Throughout 2023, Gundersen St. Elizabeth's has taken time each month to commemorate this anniversary. Some events focused on our staff and facilities, while others turned outward to our communities, as we recognize that without the support of those with whom we share our home, we wouldn't be able to celebrate our longevity today.



In January, we kicked off the festivities with an opening ceremony that featured scrapbooks, photos and other memorabilia detailing St. Elizabeth's history. Scott Rathgaber, MD, CEO of Bellin and Gundersen Health System, spoke at the event, as did hospital administrator Jim Root and senior consultant Tom Crowley.

For February, several of our staff members braved the chilly temperatures to take part in the annual Grumpy Plunge as part of Wabasha's Grumpy Old Men Festival. Proceeds raised at the event supported Great River Homes, Inc., and the Wabasha Rotary Club.

March saw our annual food drive for three area food share programs in our service area. In total, Gundersen St. Elizabeth's employees and Auxiliary members donated 560 pounds of food and \$708 in cash.



In April, as the snow melted and the grass around our grounds reappeared, staff volunteered to clean up around our campus. And as a show of appreciation that morning, everyone was treated to a yogurt parfait.

We marked Healthcare Week in May by organizing games of Bingo that incorporated tidbits about our history, as well as offering daily reflections that included a look back at our past and a vision for our future. Daily prayers were also offered by Deacon Jim, for our staff to continue serving with a gracious love using the gifts God has provided, and our patients, who put their trust in the work we do.



June was a special month as we remembered Sister Gerina Harrer. Sister Gerina passed away in 1996, but Marcia Kjos, former employee in recreational therapy, went to great lengths to preserve the many crafts and treasures that Sister Gerina created over the years. Marcia held three presentations to talk about the items and encouraged those who knew Sister Gerina to share memories of her.

On the final weekend of July, staff proudly represented St. Elizabeth's in the 2023 Wabasha Riverboat Days parade, where we were honored to be named Grand Parade Marshall! We had a great time passing out beachballs and dancing to the music of Uncle Daddy.

August marked our biggest community celebration of the year with our picnic at the hospital. The community response was overwhelming, as we welcomed more than 600 neighbors for a night of food, games, presentations and comradery. Our anniversary was even

featured that evening on the KTTC newscast!

September was a busy month as we took part in the Kellogg Watermelon Days parade. Then we got involved with the two-month-long SeptOberfest celebration in Wabasha by sponsoring Movie Night Under the Bridge.

In October, staff from each department used their creative muscles to decorate a pumpkin that best defines the work they do.

Before the snow flies in November, we'll once again take time to beautify the hospital grounds through an organized clean-up effort.

Finally, to round out our year-long celebration in December, plans are to host a closing ceremony, sharing photos from throughout the year and hearing from hospital leaders.

St. Elizabeth's Community Development Foundation acknowledges, with deep appreciation, the following individuals, businesses and organizations for their generous giving. Donors are listed in alphabetical order by last name. Benefactors that request anonymity are privately remembered but not publicly recognized.

Donors: September 1, 2022 - September 1, 2023

- | | | | |
|----------------------------|--------------------------------------|-------------------------|------------------------------|
| • 5th Grant Boutique | • Mary Allison | • Vern Anderson | • Lois Balk |
| • Claire Abbott | • AmazonSmile Foundation | • Chris & Harley Antoff | • Donna Bance |
| • Matthew & Mary Abbott | • John & Bev Ambuehl | • Charlotte Arens | • Carl Barnes |
| • Riley Abbott | • Edward & Arlene Amdahl | • Jerry & Mary Arens | • Connie Barrett |
| • Tom Abbott | • Janice Amdahl | • Matt Arens | • James & Mary Ann Barton |
| • Abbott Paint & Carpet | • American Legion Auxiliary Post 546 | • Dan & Jeni Arnold | • Ed & Pam Bauman |
| • Ackermann Total Eye Care | • American Legion Auxiliar | • Beverly Arnoldy | • David & Sonja Bautch |
| • Adamson Motors | • Sura-Wiersgalla Unit 186 | • Phillip & Beth Aune | • Bill, Ann and Aidan Baxter |
| • Ag Partners Cooperative | • American Legion Post 50 | • Alice Auth | • Baxter Family Foundation |
| • Dave & Valerie Ahlers | • Jay & Julie Anderson | • Jo & Lynn Baasch | • John Behrms |
| • Edwin Albrecht | • John & Erma Anderson | • Patricia Bailey | • Shirley Behrms |

St. Elizabeth's Community Development Foundation Impact Report



\$998,867

Raised to support
our mission



370

Lucille Burrichter
Scholarships were
awarded totaling
\$363,898 (since
2003)



568

DONORS



975

GIFTS



64

VOLUNTEERS share
their time and talents
to enhance care
and support staff.



100%

of every donation stays right here in our community to
advance local healthcare.

98%

of every gift directly
benefits patient and
resident care



- | | | | |
|------------------------------------|------------------------------------|---------------------------------------|--------------------------------|
| • William & Georgene Benson | • Castlerock Museum | • Sue & Jerry Dalen | • John Drysdale |
| • Dan & Linda Binner | • Jennifer Christoffer | • Pat & Donna Daley | • Willard & Nora Drysdale |
| • Jeremy Binner | • Gary 'Chris' Christopherson | • Dan Miller Construction | • John & Kate Dunnum |
| • Dr. Marilu Bintz | • John A. Clark | • Mary Patricia Danckwart | • Scott & Emily Durand |
| • Bernard & Susan Bouquet | • Wabasha High Class of 1971 | • Danckwart Landscaping & Excavating | • John Earney |
| • Jim & Jan Bouquet | • John & Maxine Cleeton | • Mary Lou Delaney | • Michael & Janet Ebersold |
| • John & Marcia Bouquet | • Nancy Cliff | • Margo Deming | • Dave & Sandy Ebert |
| • Pamela Breuer | • Coffee Mill Golf Course | • Tom & Mary Deming | • E. Stuart & Diana Eickelberg |
| • The Andrew & Jill Brown Fund | • James Concidine | • Bruce & Cindy Denk | • Terri Eide |
| • Robert & Kim Brunkow | • The Concord Advisory Group, Ltd. | • Mary (Malone) Devney | • Dennis & Kathy Einck |
| • Brunkow Hardwood Corporation | • Robert & Marlene Connolly | • Ken & Diane Dick | • Jacquelyn Erwin |
| • Buck's Bar & Grill | • Robert Connor | • Dick's Auto Parts | • Mary Evers |
| • Jim & Helen Burfeind | • Donna & Preston Cook | • Dick's Fresh Market | • Lynn & Eugene Eversman |
| • Paul & Julie Burkhardt | • Mike & Nicki Costello | • John & Kathryn Diffley | • Rich & Cindy Eversman |
| • Sheldon Burns | • Linda Cournoyer | • Diocese of Winona-Rochester | • Faith Lutheran Church WELCA |
| • Mary Burrichter & Bob Kierlin | • Christopher & Brenda Creighton | • Kathleen Dix | • Craig & Nancy Falkum |
| • Mike Busch | • David & Anne Cremons | • DNB Enterprises, LLC | • Dan Fedie |
| • Paul Busch | • Jean & Scott Crow | • John & Rose Doffing | • Steve & Mary Fessler |
| • The Cabbage Patch & Blossom Shop | • Tom & Marilyn Crowley | • Margaret Iverson Dohn & Joseph Dohn | • John & Kathleen Fillmore |
| • Camp Lacupolis | • Lyle & Carol Crusier | • Jackie Doyle | • Paul & Lynn Fisch |
| • Danaca & Donald Carr | • Rose Currie | • Verna Dralle | • Betty Fischer |
| • Philip & Patricia Carrels | • Donald & Sandra Curtin | | • Fitzgerald Giving Fund |
| • Lori & Tom Cashman | • Dairyland Power Cooperative | | • Sandy Fitzgerald |

Outpatient Services: Kathy Horn



From the time she was born, and for the birth of her own children, local patient Kathy Horn has been receiving medical care at St. Elizabeth's all her life. Like many patients, her health and wellness needs have varied over the years. But what has remained constant is the same standard of high-quality care she has relied on every step of the way.

Following a cancer diagnosis she received more than three years ago, Kathy most recently utilizes the hospital's outpatient services for routine Foley catheter care. The catheter has become an essential need throughout her cancer treatment journey, and it's a medical device she's quite grateful for.

"It has been a godsend," Horn said. "And with St. Elizabeth's close to home, it is

very convenient and helpful to have the option of going there to have my catheter changed out and maintained."

Kathy meets with a team of nurses every four weeks and says her decades of interaction with St. Elizabeth's staff, whether for catheter care, primary care or emergency services, has consistently been outstanding. She enjoys building a friendly rapport with her care team and appreciates the effort they make to provide a comfortable experience and patient-centered service.

"Everyone always goes out of their way to be positive, professional and kind," Horn said. Kathy feels right at home at St. Elizabeth's, and recent enhancements made to the hospital's outpatient area contribute to its inviting, comforting aesthetic and patient care environment.

Recently, the outpatient area was moved to its own dedicated room on the hospital's main floor, which was

also freshened up with new paint and a new patient chair. Previously, outpatient services were part of a shared space with the Med/Surg unit on the hospital's second floor.

"It's so bright and cheery," Kathy described. "I enjoy the new, remodeled room and brand-new, state-of-the-art equipment."

The outpatient room is used for the following services

- Wound care
- Infusions
- Injections
- Vaccinations
- Catheter changes
- Blood administration
- Suture removal
- Birth control injections

For any outpatient needs and keeping your care close to home, contact your provider to inquire about making an appointment.

| | | | |
|--|--|--|---|
| <ul style="list-style-type: none">• Sharon & Richard Flatten• Michael & Natalie Fleming• Viva Fleming• Paul & Mary Flicek• Jerry & Irene Flies• Avis Fluekiger• Foresight Bank• Jen Foster• Jim & Rita Fox• Fresh Wok• Walt & Jean Fries• Brianna Frisch• Gary & Merideth Frost• Earlene Fuchs• Steve & Mary Fuchs• Shara Fuller• Mary Funk• Amy Gaedtker• Hermie & Carol Gander | <ul style="list-style-type: none">• Shirley Gander• Steve & Susie Gessner• Joanne Gilbertson• Gale Gill• Larry & Jane Glander• Gary & Deb Glomski• Janice Glomski• Elizabeth Goihl• Cass & Mary Gordon• Berneice Graner• Jeff & Pat Graner• Peter Greenheck• John & Carol Gronseth• Gundersen Health System• Gundersen St. Joseph's• Gundersen St Elizabeth's Auxiliary• Gundersen St Elizabeth's Employee Fundraisers | <ul style="list-style-type: none">• Gundersen St Elizabeth's Employee Memorial Fund• Gundersen St. Elizabeth's Farm Project• Gundersen St Elizabeth's Health Care Center Fundraisers• Gundersen St. Elizabeth's Recreational Therapy• Gundersen St Elizabeth's Wellness Programs• Gail Gusa• Charles & Bernetta Haeska• Vivian Haeuser• Dave & Carol Hager• Gary & Mary Lou Hager• Mary Hager• William & Gloria Hager• Ken & Linda Haley• Haley Comfort Systems, Inc. | <ul style="list-style-type: none">• Bruce & Beverly Hall• Rollin Hall & Mickey Nelson• John & Sue Hampe• Pete Hampe• Betty Hansen• Arthur & Mary Hanson• Barbara Hanson & Randy Rotering• Larry & Barb Hanson• Marjorie Hanson• Hardy/Wilson Donor Advised Fund• Mary Hargesheimer• Reverend Monsignor Thomas Hargesheimer• Mary Lu Harney• Bishop Bernard J. Harrington• Ruth Hartert• John & Jane Hartmann• HBCI• Ken & Pat Heaser |
|--|--|--|---|

Patient Cardiac Monitoring System goes live, celebrates heart rehab success



Thanks to a generous community and a tireless Foundation, Gundersen St. Elizabeth's added a new, state-of-the-art cardiac monitoring system in its emergency and surgery departments in 2023.

The \$245,000-plus cost was covered entirely by donations from local community groups, as well as fundraising by the St. Elizabeth's Community Development Foundation.

The 16-piece GE system is used to record a patient's vital signs, EKG readings and other health indicators. Because this unit interfaces with Gundersen's patient records system, all information can be seen at Gundersen La Crosse or other major tertiary centers, in real time as it's entered at the bedside, rather than waiting until a nurse can enter it later. That, in turn, frees up nurses to do more of what they do best – care for patients.

This past May, Larry Anderson and his family celebrated the one-year anniversary of his heart transplant.

Prior to that, the Wabasha resident completed 30 sessions of the cardiac rehab phase two program, and having graduated from that level, he's now in the maintenance phase, attending sessions three days a week at Gundersen St. Elizabeth's, with the goal of slowly but steadily increasing his strength and endurance.

It was a far cry from where he was nine years ago where one day at work, he experienced shortness of breath and weakness as he climbed a flight of stairs. Rather than ignoring his symptoms, he heeded the warning signs, which resulted in a trip to the emergency room and the start of a battle for his life.

From then on, Larry and his doctors searched for medications or procedures that would offer more than simply temporary relief. When they ran out of options, they were left with one final possibility: a heart transplant. But the wait was long, and with 12-18 months to live, his outlook was grim.

"This is when your faith is really put

to the test. I had to trust in God's plan and timing. There was nothing more we could do but pray," Larry says.

Finally, Larry got the call he was praying for, and soon after, he underwent a heart transplant in Rochester. The procedure was successful, but the road to recovery was long. Part of that journey, though, wound back home to Wabasha and St. Elizabeth's, where he and exercise physiologist Brad Ziemer worked for months on his rehabilitation.

"Larry's commitment to stick with the program remained strong throughout his rehab and continues today," Ziemer says. "He has inspired all of us as we witness incredible progress in his overall health."

Larry's story is what inspires Monica Walters, nurse manager of inpatient and emergency services at St. Elizabeth's, to advocate for introducing the best technology available. "For patients, it means they're getting high-quality care locally, close to home," she says. "We're so lucky to have the equipment that we do for a small rural hospital."



- Tracy Heaser & John Wineski
- Mary Helmueller
- Kurt & Tracy Henn
- Stan Hennessy
- Herb+Arrow
- Julie Hernandez
- Earl & Rita Hetrick
- Bob & Barbie Hewitt
- Kay Hickey
- Hill's Hardware Hank
- Lester & Carolyn Hinkle
- Mark Hoffman
- Daren & Theresa Hofschulte
- Patti Holland
- Jerome & Shirley Holmay
- Kathy Horn & Robert Church
- Diane & Bruce Hoseck
- John & Aggie Hubbard
- Lorena Hungerford
- Cynthia & Tom Huyber
- Interstate Building Supply
- Joyce Ireland & Family
- Marguerite Iverson
- J & J Bar-B-Que
- J.F. Ahern Co.
- Don & Mary Jacoby
- Jim & Jean Jahn
- James Anhorn State Farm
- Mark & Alice Jarstad
- Jewel Golf Club
- John & Marla Simmet Family Fund
- Leigh M. Johnson
- Margaret & Philip Johnson
- Randy Johnson
- Keith & Melodee Jones
- Roberta Jordan
- John & Beverly Kackmann
- Roland & Dorothy Kallstrom
- Ramona Kanz
- June Kasper
- Kellogg Auto Body
- Douglas Kennebeck & Arlene Snider
- Gary & Sharon Kennebeck
- Pam Kieffer
- Bruce Kinlund
- Ron & Joan Klassen
- Don & Carolynn Klees
- Mary Jane Klees
- Paul Klees
- Paulette Klees
- Ruth Klein
- Mary Kontzelmann
- John & Jackie Kreye
- David Kruger & Brenda Sheeley
- Jan Kuklinski
- Dan & Kim Kutzke
- Harry & Jean Lager
- Lake City Golf
- Lake Pepin Golf Course
- George Lamey, Jr.
- Vern & Joan Langhorst
- LARK Toys
- John & Kay LaRocque
- Leigh & Lori Larson
- Eugene Laschinger
- Barbara Laska
- Sharron LaVigne Dick
- Frank & Theresa Lee
- Leland & Julie Leichtnam
- Mark Leidner
- Janel Leimer
- Jerry & Lois Leisen
- Darlene & Steve Leqve
- Steve & Peggy Levan
- Tom & Jane Lewandowski
- Scott & Sally Lien
- Jon & Jo Lineweaver
- Jerry Lockwood
- Steve & Theresa Loechler
- Joni Lommen & Jim Nordstrom
- Duke & Jean Loretz
- Roger E. Loretz
- Karen Lubich
- Laurie Lucas
- Don & Rebecca Luckstein
- Janet & Scott Macon
- Benj & Judy Mahle
- Delma Mahlman
- Peter & Sharon Malin
- Ed Malone
- Bob & Linda Mann
- Richard & Jeanne Manthei
- Pat Maringer
- John & Carol Marx
- Michael H. Marx
- Pete & Barb Mathias
- Scott & Gretchen Mathy
- Wayne & Judith Mattison
- Susan McClone & Dennis Carr
- Mike & Joan McCormick
- Darlene McDonald
- John McDonough
- Joseph & Valerie McGrath
- Bill & Bonnie McMillin
- Dianne & Al McMurray
- Gerald McNallan
- Ed & Elizabeth McQuillan
- Ellen & Gary Meister
- Keith & Nancy Menting
- Michele Merten
- Dee Mertes
- Paul & Linda Mertes
- David & Susie Metz
- Mary Kay Metz
- Rich & Skip Meurer
- Stephen & Wendy Meyer



Robot assisting on knee surgery at St. Elizabeth's

David Puetz could no longer manage the pain in his knee following an injury he suffered way back in high school. For years, the 62-year-old Wabasha resident was told he was too young and active for a procedure such as a total knee replacement, so he carried on with treatments that dulled the pain, but never fixed the source of it.

Finally last year, David decided enough was enough. After considering options from hospitals in the Twin Cities, he met with orthopedic surgeon Tom Dudley, MD, at Gundersen St. Elizabeth's Hospital, who examined David's knee and told him he'd be a perfect candidate for knee replacement surgery. To David's good fortune, his surgery in May lined up with the introduction of a new piece of technology at the hospital: CORI.



Gundersen St. Elizabeth's recently began incorporating use of the CORI Surgical System, which features robotics-assisted technology that helps the surgeon plan and perform a knee replacement more efficiently and accurately than traditional methods.

The system creates a customized 3-dimensional model of a patient's knee, and that helps the surgeon in choosing the correct implant size and placement to perfect a patient's movement and function after the procedure. By increasing the accuracy of each step, it increases the likelihood of greater stability in the knee and wider range of motion.

The model also eliminates the need for a CT scan of the knee before surgery, therefore reducing exposure to radiation.

"We think that improving those things will improve patient outcomes," Dr. Dudley says.

Dr. Dudley has been Gundersen St. Elizabeth's orthopedic surgeon for the past two-and-a-half years, and he's performed all the knee surgeries using CORI since the hospital received it in April. The first one happened the same week it arrived,

and he hasn't had a traditional surgery since.

Having a joint replacement at Gundersen St. Elizabeth's provides another opportunity to receive care close to home.

"This robot is a good tool, where the people in Wabasha and surrounding small towns get the same state-of-the-art care as they might at Gundersen in La Crosse, Mayo Clinic or any of the surrounding hospitals," says Dr. Dudley, a Lake City native who returned home after practicing in Alexandria, Minn., for 13 years.

When David learned CORI would aid Dr. Dudley with the knee replacement, he was excited by the prospects of what may result.

"I was excited – I thought this was good," David says. "It'll help my surgeon out, it'll help me out, and I didn't have any reservations at all."

David says his surgery went well, and his entire care team did an excellent job. "It's such a great place because it's not such a big hospital that you get lost in the system," he says. "They all ended up knowing me at one point or another."

David began post-surgery physical therapy, and as he worked through the process, both in consultation with Dr. Dudley and the physical therapist, he was also able to clear out old scar tissue that had built up after his injury years ago. The work resulted in an outcome beyond what even Dr. Dudley could have hoped for.

Eventually, he was dismissed from physical therapy after he was told he made such great strides that their help was no longer needed.

"It feels very good," he says. "When I walk out the door at work, I'm not limping anymore."

Thankfully, this part of Dr. Dudley's job just became a little easier with CORI's help. Though it's a new possibility at Gundersen St. Elizabeth's, it's become common in larger hospitals. In that way, robotic knee surgery is now the standard bearer, and Dr. Dudley is thankful to have the tool at his disposal.

"I think we have the opportunity to provide that kind of care, and what would be considered the standard of care, in our rural service area," he says, adding that CORI could be used for other types of surgery in the future.

David is thankful it was an option for him. "I was so happy that I went to Gundersen St. Elizabeth's," he says. "When I got done, I thought, 'What a difference that made.'"

Commitment to Mental Health



Allison Beito, MD

In 2022, Wabasha County’s Mental Health Task Force commissioned a community health needs assessment that focused on the needs of its residents. Based on the findings, Gundersen St. Elizabeth’s Hospital and Clinics, a partner with the county, and community partners will focus on priority health needs: mental health and senior health.

As a partner in this work, Gundersen St. Elizabeth’s is committed to improving the wellbeing of its neighbors by tailoring resources to address the growing needs in this area. In that spirit, the hospital recently welcomed Allison Beito, MD, a behavioral health provider on the primary care team who has a special interest in geriatric psychiatry and is especially engaged in caring for patients living with neurogenerative disorders, those living in long-term care settings and patients experiencing comorbid medical illnesses.

“I enjoy collaborating with patients and their families, including those living with mood and anxiety disorders, psychotic disorders and personality disorders,” Dr. Beito says. “This organization has a big heart. I want to be part of the mission of providing the best and most comprehensive care close to home.”

Dr. Beito received her medical degree from the university of Kansas School of Medicine. She graduated from Mayo Clinic’s Psychiatry Residency program and, in June, completed Mayo Clinic’s Geriatric Psychiatry Fellowship. Before pursuing a career in healthcare, she worked in engineering for the United States Coast Guard.

“I really missed the emphasis on personal connection in my daily work,” Dr. Beito says. “Medicine, and psychiatry in particular, feels like the perfect fit.”

There are many community partners that make up the county’s mental health committee, including Gundersen St. Elizabeth’s, which plays a vital role by providing emergency services and behavioral health services in primary care, starting with Dr. Beito, psychiatry, and Mindy Wise, licensed clinical social worker.

| | | | |
|-------------------------------|-------------------------------------|--------------------------------|----------------------------------|
| • David & Myriam Miller | • Gerard & Kim Norton | • Kathryn Patraw | • Nancy & Alan Pinsonneault |
| • Jim & Anne Miller | • Dale & Elizabeth Nuzum | • Mary Ann Patraw | • Piper Hills Golf Course |
| • John & Diane Miller | • Jim & Mary O'Brien | • Paul Flicek Insurance Agency | • Mary Polyard |
| • Minneiska Meats | • John Ochsner | • Doug & Sharon Penning | • Gail Pommerening |
| • Paul Mittelstadt | • Peter & Carolyn Ochsner | • Peoples State Bank | • Pool 4 Adventures |
| • Bahram Mokri | • The Olde Triangle Pub | • Pepin Manufacturing, Inc. | • Ron & Carol Prescher |
| • Dan & Linda Monahan | • Jim & Gretchen Olson | • Barbara Perry | • Mike & Kim Purvis |
| • Mary J. Moxness | • Robert & Bonet Olson | • Jim & Lori Perry | • Tony & Heidi Purvis |
| • Marvin & Donna Moy | • Casey Albert T. O'Neil Foundation | • Perry Dental | • Quality Propane & Dust Control |
| • Mount Frontenac Golf Course | • Pauline Osheim | • Merritt & Dori Petersen | • Mary Beth Quiram |
| • John & Susan Mundy | • Lana Ostrom | • Jake Peterson | • Ranfranz & Vine Funeral Homes |
| • Mary Mundy | • Wendy Ostrom Wilson | • Jennifer Peterson | • Reads Landing Brewing Company |
| • Chris & Kathy Munns | • Richard Ozmun | • Terri Peterson | • Nancy Regnier |
| • Helen Myers | • Carol Pack | • Joe & Nancy Petit | • Ryan Reidt |
| • Anna Narveson | • Ed & Luci Passe | • David & Mary Pfeilsticker | • Lois & Paul Reinhardt |
| • Becky Nelson | • Joanie Passe & Larry Anderson | • Jim & Rita Pfeilsticker | • Patty Reinhardt |
| • Kathleen Nelson | • John & Caren Passe | • Linda Pfeilsticker | • Elisa Ricciardi |
| • Paul E. Nelson | • Ted & Michele Passe | • Theresa Pfeilsticker | • Ed & Bev Rice |
| • Gregory Nixon | • Troy & Paula Passe | • Jerry & Marilyn Pierce | • Sharon & Pete Riester |
| • Curtis & Kathy Noll | • Smokey Pater & Becky Kruger | • Mike Pierce | • Becky Rietmann |

- Riverboat Lanes
- John & Diane Rivers
- David Roberts, MD
- Donald B. Robertson
- Paul & Joan Roemer
- Sharon & Jeff Roemer
- Paul & Mary Rohowetz
- Scott & Janet Rolbiecki
- Jim & Renee Root
- Roger & Kathy Root
- Phil & Sue Rosendale
- Rotary Club Of Wabasha
- Gladys Rotering
- Beth Burkhardt Roth
- David & Judy Russell
- Father Jim Russell
- Gary & Julie Russell
- Ruth & George Doffing Charitable Fund
- Michael & Janice Ryan
- Susan Sabo and Kathy, Jeanne & Sue Thorpe
- Kathryn Sand
- Ron & Sandy Sanderson
- Tim & Karen Scanlon
- Dan & Linda Schaefer
- Cynthia Scharr
- Bob & Diane Scheel
- Fred & Dianne Schjolberg
- Jennifer & Tim Schlagenhaft
- William & Mary Schlagenhaft
- Gary & Shelby Schlosstein
- Charles Schmidt
- Marlene Schmidt
- Roy & Sue Schmidt
- Sandra & Tom Schmidt
- Stephen & Rosemary Schmidt
- Steve & Vicki Schmidt
- Dale & Carol Schmit
- Gary Schmitt
- Father Don Schmitz
- Dennis & Gail Schneider
- Jim & Jane Schneider
- John Paul & Kathy Schneider
- Debbie & Andy Schouweiler
- Marlyne Schouweiler
- Randy & Doris Schumacher
- Gary & Michelle Schurhammer
- Jim & Kathy Schurhammer
- Laura Schurhammer
- Lucille Schurhammer
- Vienne & Grant Schuth
- Phillip Schwend, DO
- Roger Schwinghammer
- Carol & Steve Scott
- Paul & Kim Scott
- Steve & Bobbi Sedlmayr
- Gary & Leslie Seykora
- Shear Maddness
- Silver Star Saloon and Grill
- Pamela Simon-Saleey
- Mr. & Mrs. John Skroch
- Slippery's Restaurant
- Charlie & Sharon Smith
- Michael & Deborah Smith
- Gerald & Tanya Sobotta
- Patty & Carl Soldner
- Shawn & Sarah Squires
- St. Agnes Church Women's Group
- St. John's Lutheran W-ELCA
- Dale & Jaci Staiger
- Linda Stamschror
- Marianne Stamschror



Donor Spotlight: Paul Busch

For Paul Busch, donating to St. Elizabeth's Community Development Foundation holds more significance than just supporting local giving efforts—it's about the impact it has on St. Elizabeth's entire service area and beyond.

"Being a donor is so important to me," Busch emphasized. "The hospital is vibrant and well-equipped with the help of the Foundation's support. St. Elizabeth's is vital to the community and surrounding areas."

Paul, who is a longtime resident of Wabasha and owner of a local car dealership, has been connected to St. Elizabeth's all his life for various medical needs and care for members of his family.

Paul's son had brain cancer as a child and walking through the medical journey together as a family was eye-opening to the impact and importance of access to a strong local health system.

He particularly appreciates the 'small town' feel of his care experiences.

"You're not just a number at St. Elizabeth's—you're a person," Busch said. "Everyone knows you by first name. That kind of personal connection is rare, and it completely transforms the patient experience."

Paul was honored to have served on the hospital's Board of Directors for nine years. He was then appointed to the Foundation's Board of Directors in 2002 and currently serves as chair of the board.

He leads by example as a major donor for all the Foundation's capital campaigns and has a hand in the strategic planning for the use of funds raised. According to Tom Crowley, senior executive consultant and Foundation board member, "Paul is an outstanding leader and supporter of the Foundation. He's always the first to show his commitment to providing quality health care to the communities we serve."

“Do your giving while you're living, so you're knowing where it's going.”

Paul has a meaningful motto he lives by, which inspires his drive to give and help lead others on the same path: "Do your giving while you're living, so you're knowing where it's going."

"It's beneficial to pick and choose where your money will go and actually witness the difference it makes," Busch said. "By supporting St. Elizabeth's, it has supported us and the community in return."

- Starwave Productions
- John & Rheta Stears
- Susan Stechmann
- Gaylene Steckelberg
- Jo & Jerry Stejskal
- Larry & Marsha Stenzel
- Richard & Jill Stiller
- Keith A. & Mary A. Stogsdill
- Tom & Cathie Stordahl
- Betty Stromness
- Michael Strong
- Terry Stroot
- Dan & Wendy Stumpf
- Gary & Anita Stumpf
- Annabelle Suilmann
- Bruce Suilmann
- Carol Suilmann
- Butch & Jan Sullivan
- SVJ Creative Designs
- Betsy Sylvester & Loren Kispert
- Jeani Tentis & Dean Anderson
- Kathy Tentis
- Mary Tentis
- Darlene Theismann
- John Theismann & Sandy Howard
- Peter & Julie Theismann
- Thomas Industries
- Thrivent Choice
- Nancy Tibor
- Dan & Diane Ties
- Carmen Tiffany
- Lone Timm
- Jane Timm
- Terry & Betsy Timm
- Robert & Diane Todd
- Township 23 Distillery, LLC
- Raymond & Mary Turcotte
- Connie Vaplon
- VFW Post 4086
- W.A.K. Construction Services
- Wabasha American Legion
Auxiliary Unit 50
- Wabasha Dentistry
- Wabasha Industries, Inc.
- Wabasha Rubbish Removal
- Wabasha Warehouse Liquors
- Wabasha-Kellogg Area Community
Foundation
- Mary Lou & Jerry Wagner
- Peg & Dave Walch
- Conn & Monica Walters

- Jean Waterman
- Jane Wegener
- Deacon Jim & Kay Weingart
- Carol Weisz
- Werner's Top Hat Bar
- West Side Tavern, LLC
- Rhonda & Brad Whalen
- Duane & Barbara Whitney
- Gerald & Barb Wildes
- Jacquelyn Will
- Dawn Wilson & John Hardy
- Martin & Gretchen Wilson
- John & Mary Wingert
- Wipfli LLP
- Ed Wirtz
- Chris & Mindy Wise
- Jan & Roger Wise
- Dwayne & Mary Lou Witte
- Glenn Witte & Margaret Warpeha
- WNB Financial - Wabasha
- WNB Financial - Winona
- WNB Insurance Agency, Inc.
- Mike & Kim Wobbe
- David & Jeani Wodele
- Gary & Rosanne Wodele
- Rob & Jill Wodele
- Eugene R. (Bunny) Wodele
- Brian & Sue Wolfe
- Darlene Wolfe
- Harold & Gerry Wolfe
- John & Sandy Wolfe
- Bob Wooden
- Tom & Nancy Wooden
- Don Yarolimek
- Curt & Bev Youngbauer
- Richard & Gloria Zabel
- Joanne Zimmerman

In Memoriam

- James D. (Jake) Abbott
- James E. (Jim) Abbott
- Flavilla Anderson
- Shirley Anderson
- J. Robert Arens
- Karen Mary Arens
- Odell, Ellie & Jim Arens
- Jim & Johanna Arnoldy
- Neil Auth
- Henry & Mary Barton
- Harold Berg
- Michael Scott Beyer

- Tom Binner
- Alton Bjurquist
- Dr. Bertram & Dorothy Bouquet
- Ruth Breitung
- Russell & Shirley Breuer
- Bertha Burfeind
- Ed & Frances Burfeind
- Elward Burfeind
- Lela & Irvin Burkhardt
- Helen Burrichter
- John A. Burrichter
- Lucille M. Burrichter
- Sophia Burrichter
- Marne Busch
- Norm Bussian
- Alison Carlini
- Roberta Carrels
- Jim Christoffer
- Donald, Dorothy & David Costello
- Lyle Cruser
- Lester & Marcella Culbertson
- Marjorie Deming
- Bernard & Ethel Denk
- Lucille G. Dick
- Robert & Lucille Dick
- Alfred John Paul Drenckhahn
- Janice Earney
- Brad, Brenda & Brian Einck
- Dr. Earl & Marvel Ellis
- Paul Eversman
- Etta Falls
- Juliana Fedie
- Anita Felton
- James W. Fitzgerald
- Robert M. & Catherine A. Fitzgerald
- Bill Flies
- Marlys Flies
- Millie Flies
- Paul & Lois Flies
- James Gander
- Joseph & Patricia Gasik
- Carol Gosse
- Edwin Graner
- Eleanor Groby
- Gary Gusa
- Harold & Sally Hall
- Ted Hammer
- John Hanson
- Robert & Wilhemine Hanson
- Bill Hargesheimer
- Jeremiah Harney

- Caitlin Kasper Haynes
- Yvonne (Bonnie) Heddlesten
- Anthony (Ed) Helmueller
- Sharon Helmueller
- James W. Hennessy
- Ralph Herrera
- Nancy Holler
- John & Marie Huber
- Jerome J. Hungerford
- Dale Iberg
- Ray & Lila Iberg
- Jim Janisch
- Kathy Jeffery
- Father Thomas Jennings
- Jimmy Johnson
- LeRoy & Rosetta Johnson
- Vernon & Gladys Johnson
- Bernetta Kahabka
- Francis Hank Kanz
- Dr. Raymond & Marian Kasper
- Frances Carroll Kassabaum
- Dorothy Kennebeck
- Hermie & Florence Kennebeck
- Joseph (Dode) & Lucille
Kennebeck
- Margaret Kennebeck
- Rose Kennebeck
- Sandy & Robert Klas, Jr.
- Everett & Leona Klassen
- Paul Klees
- Gerald P. Klein
- Bea Koch
- Bertha Koepsell
- Jon Kohn
- Toni Kopp
- Bill & Lois Kreofsky
- Dean Kuklinski
- Frank & Amelia Kuklinski
- Ron & Sue Ann Kunz
- Mary LaBrec
- Eileen (Wolfe) Lafferty
- Rosie Lamey
- Bill and Enid Landby
- Della Larson
- Gladys Larson
- Helen & Harry Laska
- Kate, Dolly & Grace Laska
- Tim Laska
- Lorne & Sonia LePoudre
- Mary Ann Lockwood
- Eugene & Shirley Loechler



Thank you to our "Field Of Dreams" Donors

Cardinal Health, Kevin Flies, Paul Flies, John Klees, Tedd Kruger, Gene Marx, Russ Meyer, Minnesota Ag Group, Inc., Feils Oil, Brian Ristow- Ristow Seed Sales Channel Seed, Riverview Cemetery, John Marx, Wabasha Sand & Gravel, Ron Wallerich, Aaron Welti, Tom Welti, and Ag Partners.

Doctor's Day, March 30, honors physicians for their ability to comfort and heal through unsurpassed skill and dedication. Few professions in the world require the constant commitment and compassion that is necessary of doctors every workday of their lives. In recognition of its physicians on Doctor's Day, Gundersen Health System donated \$21,000 to 38 food pantries including Wabasha Area Food Shelf, Plainview Elgin Area Food Shelf and Alma Food Pantry.

- | | | | |
|-------------------------------|---------------------------------|-----------------------------|--------------------------|
| • Ken & Lucille Loechler | • Dwayne Ordorff | • Diane Schuth | • William M. Weisenbeck |
| • Vince & Bereith Loechler | • Ed Ostrom | • Ed & John Schuth | • Marilyn Wilcox |
| • Dave Madison | • Barbara Packer | • Nathan Sholing | • Richard E. Wilson |
| • Dr. & Mrs. D. G. Mahle | • Our Parents | • Shirley & Carroll Smith | • Ruth Elizabeth Wilson |
| • Elaine Malone | • Jim Passe | • Dorothy L. Snider | • Anna Witte |
| • Leona Manzow | • Walt & Carrie Passe | • Dan Sobeck | • Lynn Wittig |
| • Cornelius & Sylvia Maringer | • Dale Patraw | • Margaret Speedling | • Harry & Delphine Wobbe |
| • Norm Marsolek | • Gary Patraw | • Ron Stamschror | • Eugene (Bunny) Wodele |
| • Dr. David Martin | • Ken Pavelka | • Dean Stordahl | • Mary T. Wolf |
| • Ritchie & Amy Marx | • Dr. James Perry | • Leonard Stromness | • Henry & Lavina Wolfe |
| • Walter & Marie Marx | • Dennis Pfeilsticker | • Vince & Bunnie Suilman | • Joseph Wolfe |
| • LaVerne & Kathryn Mathias | • Glen Polyard | • Francis & Elaine Suilmann | • Louis & Virginia Wolfe |
| • Dianne Mazure | • Art & Clara Prescher | • Lloyd Suilmann | • Carol Wooden |
| • David McDonald | • Jim & Rita Purvis | • Rosina Suilmann | • Mary Wooden |
| • Ralph McDonald | • Gladys Reinhardt | • Sandi Suilmann | • Chuck Worthington |
| • Dan Mertes | • John Reinhardt | • Eunice Sulentich | |
| • Harry & Marilyn Meyer | • Catherine S. Richardson | • Tom Sullivan | |
| • Romond, Steve & Earl Meyer | • Mae & Leonard Riester | • Vincent Sullivan | |
| • Beatrice Mikelson | • Rodney & Matthew Rietmann | • Marcella F. Swain | |
| • Joyce Miller | • James Roemer | • Mark Swart | |
| • Veryl (Bud) Miller | • Richard Roemer | • Robert Swenson | |
| • Al & Patsy Moxness | • Deb Rotering | • Charles & Marie Theismann | |
| • Donny Murray | • Delila Roth | • James Theismann | |
| • Fred E. Myers | • Henry & Marie Rott | • Dale Thompson | |
| • Ruth Ann Myers | • Francis (Bud) & Donna Russell | • Ed Thornton | |
| • Robert Narveson | • Cherie Sanders | • Clifford Tibor | |
| • Andrew & Jane Noll | • Rich Schar | • Geraldine E. Tibor | |
| • Robert & Dorothy Noll | • Barbara Schmidt | • Calvin Tiffany | |
| • Lowell Nystrom | • Elizabeth (Betty) Schmidt | • Dr. Marvin Timm | |
| • David Ochsner | • Ken Schmoker | • Patrick Timm | |
| • Dr. C. G. Ochsner | • Bernice Schumacher | • Greg Van Natta | |
| • Mary Ochsner | • Bruce Schurhammer | • Debbie (Patraw) Wagner | |
| • Steven Oenning | • Don Schurhammer | • Joseph & Mary Wallerich | |
| • Myrtle Olson | • Valentine Schurhammer | • Alma Waterbury | |

In Honor Of

- Vonnie & Rush Cleeton
- Father Michael Cronin
- Tom Crowley
- Gundersen St. Elizabeth's Hospital and Clinics' Staff
- Vicky Johnson
- Mary Burrichter & Bob Kierlin
- Jared Peterson, PT
- Father James Russell
- Father Donald J. Schmitz
- Lauren Sell
- Cardiac Rehab and Wellness Center Staff
- Mark & Linda Suilmann
- Mary Ann Witte
- Bob Wooden
- Nancy & Brian Zabel

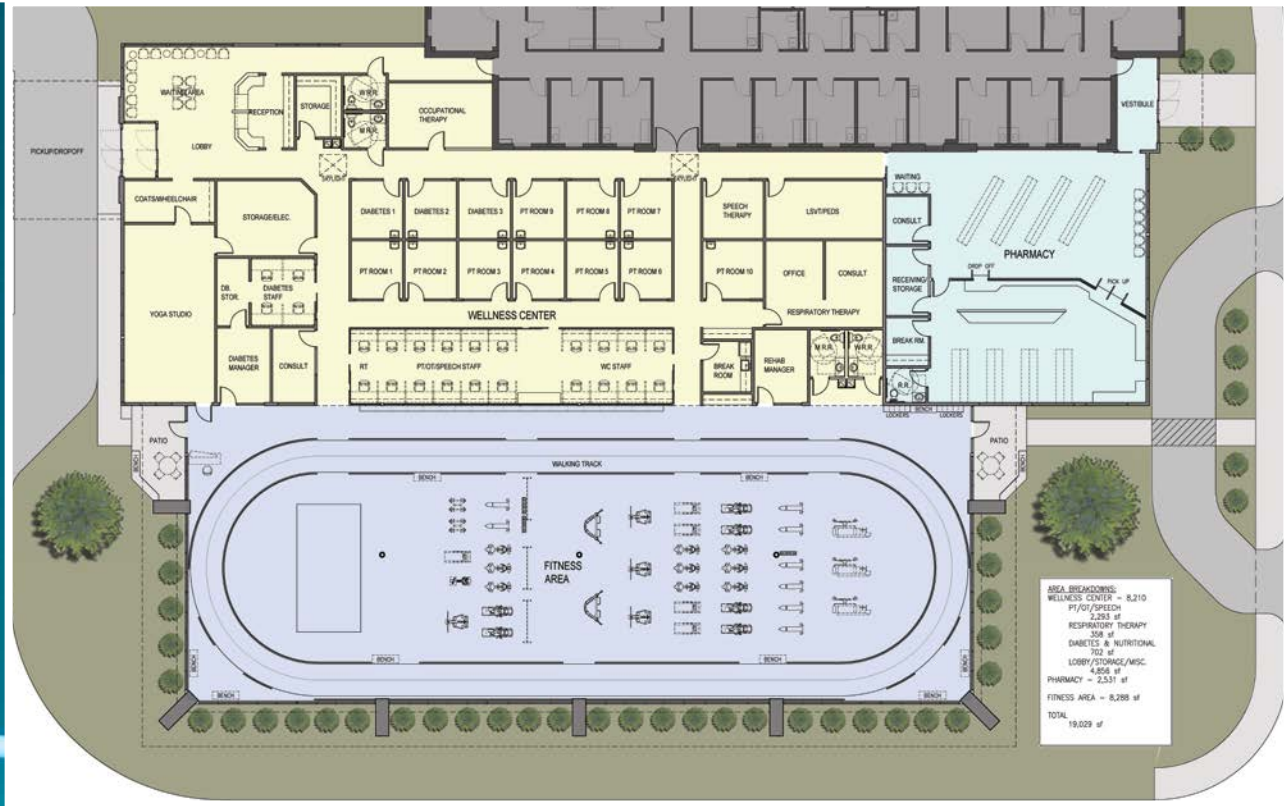

Proceeds from this annual appeal will benefit the construction of a progressive rehabilitation and wellness center and retail pharmacy expansion.



Foundation Board Members: Paul Busch, Doug Penning, Fr. James Russell, Sandra Fitzgerald, Amy Gaedtke, Rita Fox, Carol Scott, Bob Wooden, Kim Brunkow, Jerry Arens, Shelby Schlosstein, John Doffing, Tom Crowley. Not pictured: Mark Jarstad, Gary Stumpf.



SCAN TO DONATE

ST. ELIZABETH'S COMMUNITY DEVELOPMENT FOUNDATION

A MEMBER OF GUNDERSEN HEALTH SYSTEM

1200 Grant Blvd. W., Wabasha, MN 55981
(651) 565-5587 | cftiffan@gundersenhealth.org
gundersenhealth.org/st-elizabeths/foundation