

Face

Application Examples: trigeminal neuralgia, oral cancer

Coverage: axial coverage is top of orbits to C4 and coronal coverage is nose to back of brainstem.

| Sequence | FoV | Thickness | Gap |
|---|------|-----------|--------|
| SAG T1 WHOLE HEAD | 24CM | 4MM | 1MM |
| COR T1 FACE | 18CM | 3MM | NO GAP |
| COR T2 FS FACE | 18CM | 3MM | NO GAP |
| AX T2 FS FACE | 18CM | 3MM | NO GAP |
| AX T1 FACE | 18CM | 3MM | NO GAP |
| AX DWI WHOLE HEAD AND FACE (VALUES B-0, B-1000) EXTEND TO COVER ALL OF FACE) | 24CM | 3MM | 1MM |
| INJECT CONTRAST (1mmol/Kg) | | | |
| COR T1 FS SPGR FACE WITH GAD | 18CM | 3MM | NO GAP |
| AX T1 FS SPGR FACE WITH GAD | 18CM | 3MM | NO GAP |

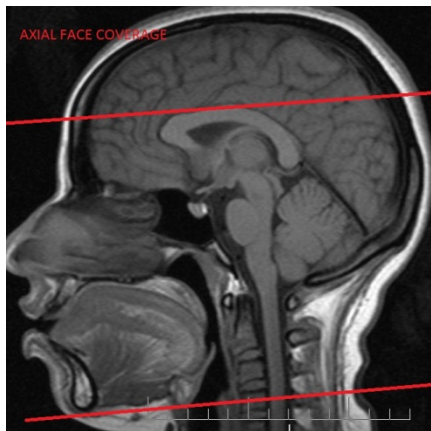

AXIAL Coverage

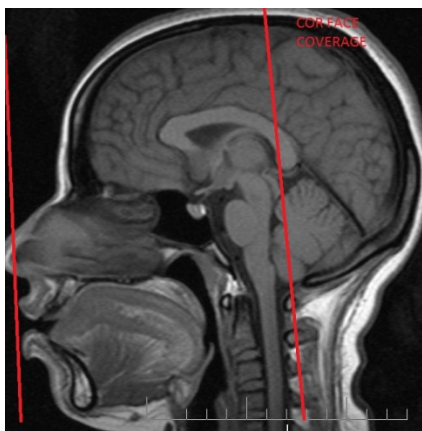

COR Coverage